

Hello!

やあ



英会話教室

How are you?

お元気ですか



英会話教室

LESSON 9: ADJECTIVES



IT/SHE/HE IS

LESSON 9: ADJECTIVES

Lana is pretty.



pretty

Hilda is ugly.



ugly

The cat is fat.



fat

The cat is thin.



thin

LESSON 9: ADJECTIVES



The tree is tall.

tall



The tree is short.

short



Tim's hair is curly.

curly



Lina's hair is straight.

straight

LESSON 9: ADJECTIVES

The bag is big.



big

The bag is small.



small

The kitchen is clean.



clean

The kitchen is dirty.



dirty

LESSON 9: ADJECTIVES



Joe is hot.

hot



Mat is cold.

cold

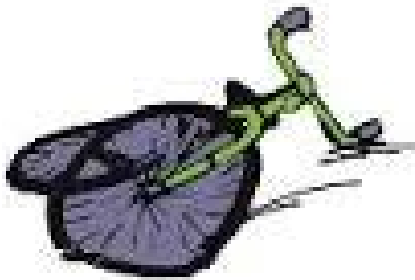

The bike is old.

old



The bike is new.

new

She is

- refers to a girl,
woman ; female.



The baby is small.



She is small.

He is

- refers to a boy,
man ; male.

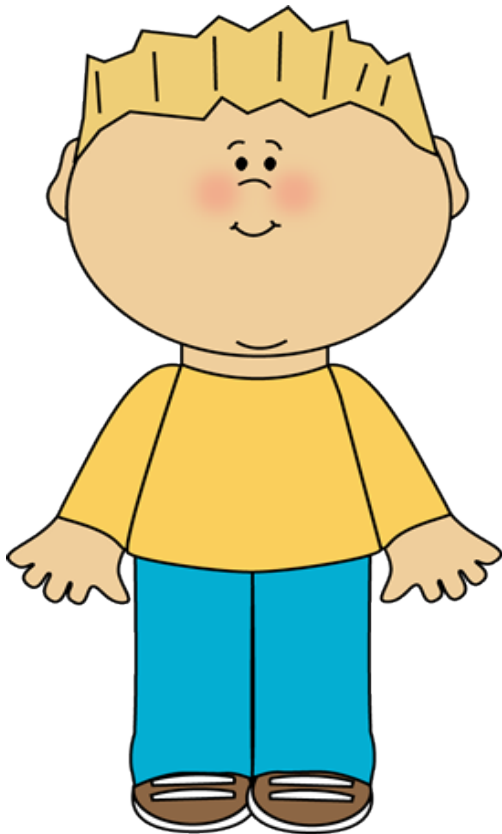

Sammy is fat.



He is fat.

It is

- refers to a thing or animal.

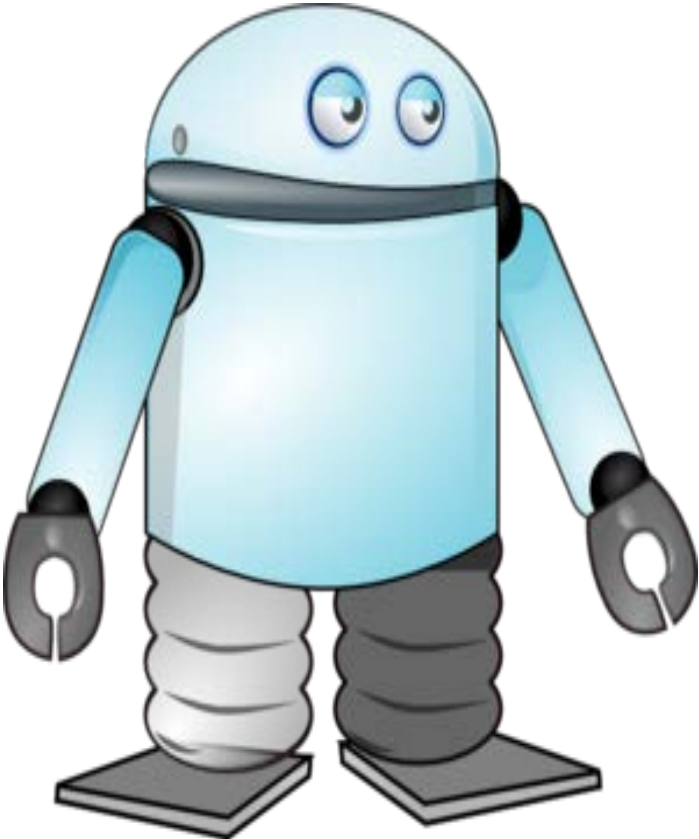

The robot is new.



It is new.

Choose:

He She or It.

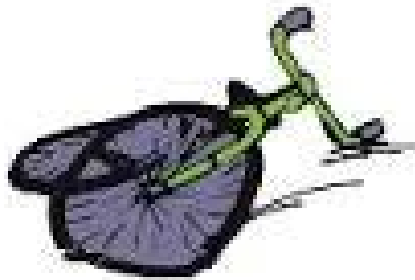

Let's try!

Complete the sentence.

1.



Lana is _____.
_____ is _____.



Hilda is _____.
_____ is _____.

2.



The cat is _____.
_____ is _____.



The cat is _____.
_____ is _____.

Let's try!

He She or It.

3.



The tree is _____.
_____ is _____.

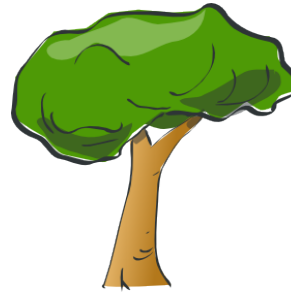

The tree is _____.
_____ is _____.

4.



Joe is _____.
_____ is _____.



Mat is _____.
_____ is _____.

LESSON 9: ADJECTIVES

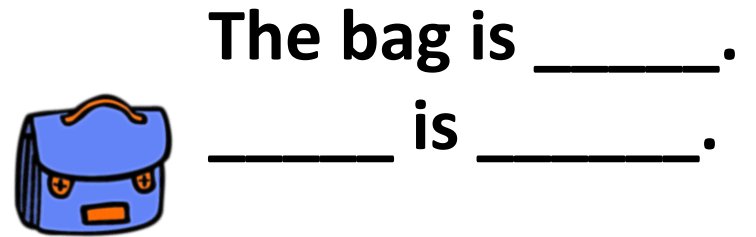
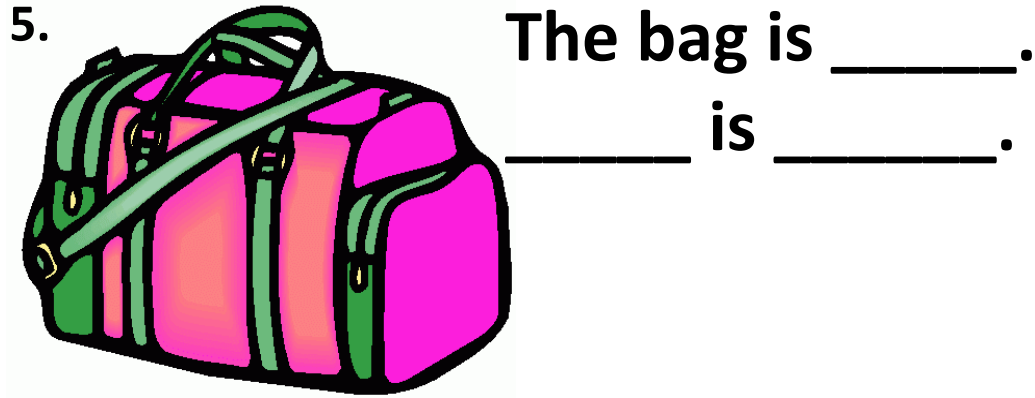

6. The kitchen is _____.



The kitchen is _____.



Choose the right picture.

1. The cat is pretty.
2. She is fat.
3. Henry is tall.
4. Dalia's hair is curly.
5. It is clean.
6. The cell phone is old.

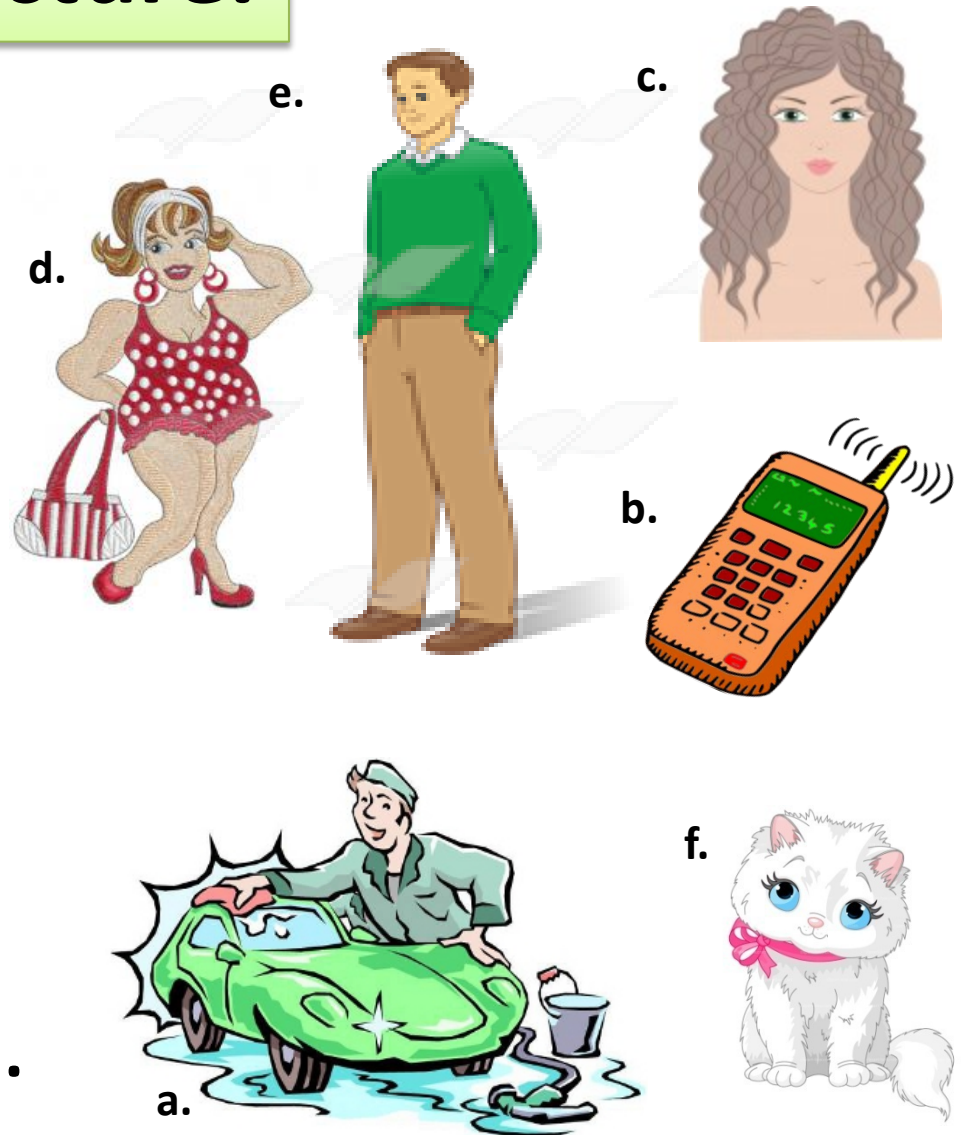



Good job!





**See you and
good-bye!**

